PRODUCT SPECIFICATIONS
For more information visit www.hagerco.com

3480 - Storeroom (F86)

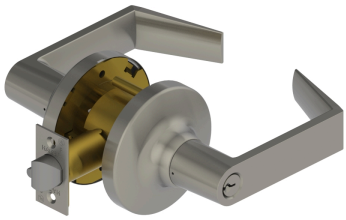

Applications

Extra Heavy Duty Commercial
Industrial
Institution

PRODUCT SPECIFICATIONS

Backsets:
- 2-3/4" (70mm) - Standard
- 2-3/8" (60mm) - Optional
- 3-3/4" (94mm) - Optional
- 5" (128mm) - Optional

Certifications:
- ADA Compliant ANSI A117.1 Accessibility Code
- UL/cUL Listed for all functions up to 3 hours "A" label single doors
- UL10C Positive Pressure Rated
- BHMA Certified ANSI A156.2, Series 4000, Grade 1
- ANSI A250.13 Severe Windstorm Compliant
- Miami Dade County, FL NOA #17-1226.23

Cylinders/Cores:
- Keyed Different - standard
- Cylinder drilled 6 pin, Keyed 5 pin - standard
- Other Keying options, including 6 pin keyed, available from factory
- Zero bit cylinders will be 6 pin keyed
- SFIC uncombinated or combinated, brass 6 pin or 7 pin cores sold separately
- LFIC Zero-BIt or combinated, brass 6 pin cores sold separately

Door Thickness:
- 1-3/8" - 2" (35 mm - 51 mm)

Exposed Trim:
- Wrought brass, bronze, and stainless steel
- Lever is zinc based, plated to match BHMA symbols

Features:
- No exposed mounting screws
- Non-handed
- Free wheeling levers

Finishes:
- US3, US4, US10B, US26 and US26D
- Anti-Microbial Coating (US26D finish only)

Functions:
- Storeroom (F86)

Keyway:
- Schlage C - Standard, Other keyways optional

Latchbolt Type:
- 1/2" (13 mm) throw, stainless steel
- 1-1/8" x 2-1/4" (29 mm x 57 mm) faceplate
- Deadlocking latchbolt prevents manipulation when door is closed
- 3/4" (19 mm) throw latchbolt available

Lever Options:
- Archer, August and Withnell

Lock Chassis:
- Heavy gauge steel, zinc dichromated for corrosion resistance. Thru-post mounted.

Notes:
- SFIC option available (Cores are sold separately - standard)
- LFIC option available (Cores sold separately - standard)
- 2-1/8" (54mm) diameter with thru-bolt (cross bore)
- Latch hold - 1" (25mm) diameter (edge bore)

Options:
- Lead Lining
- Tactile Warning
- Split Finish

Rose Diameter:
- 3-17/32" (90 mm)

Standard Door Prep:
- 2-1/8" (54 mm) diameter with thru-bolt holes (cross bore)
- Latch hole - 1" (25 mm) diameter (edge bore)

Strikes:
- 1-1/4" x 4-7/8" (32 mm x 124 mm) ASA strike
- 3933 T-Strike - Optional
- 3934 Full Lip Strike - Optional
- 3958 Full Lip Strike, Round Corner - Optional

Warranty:
- Lifetime